Olet Hänen ilonsa

♩=60
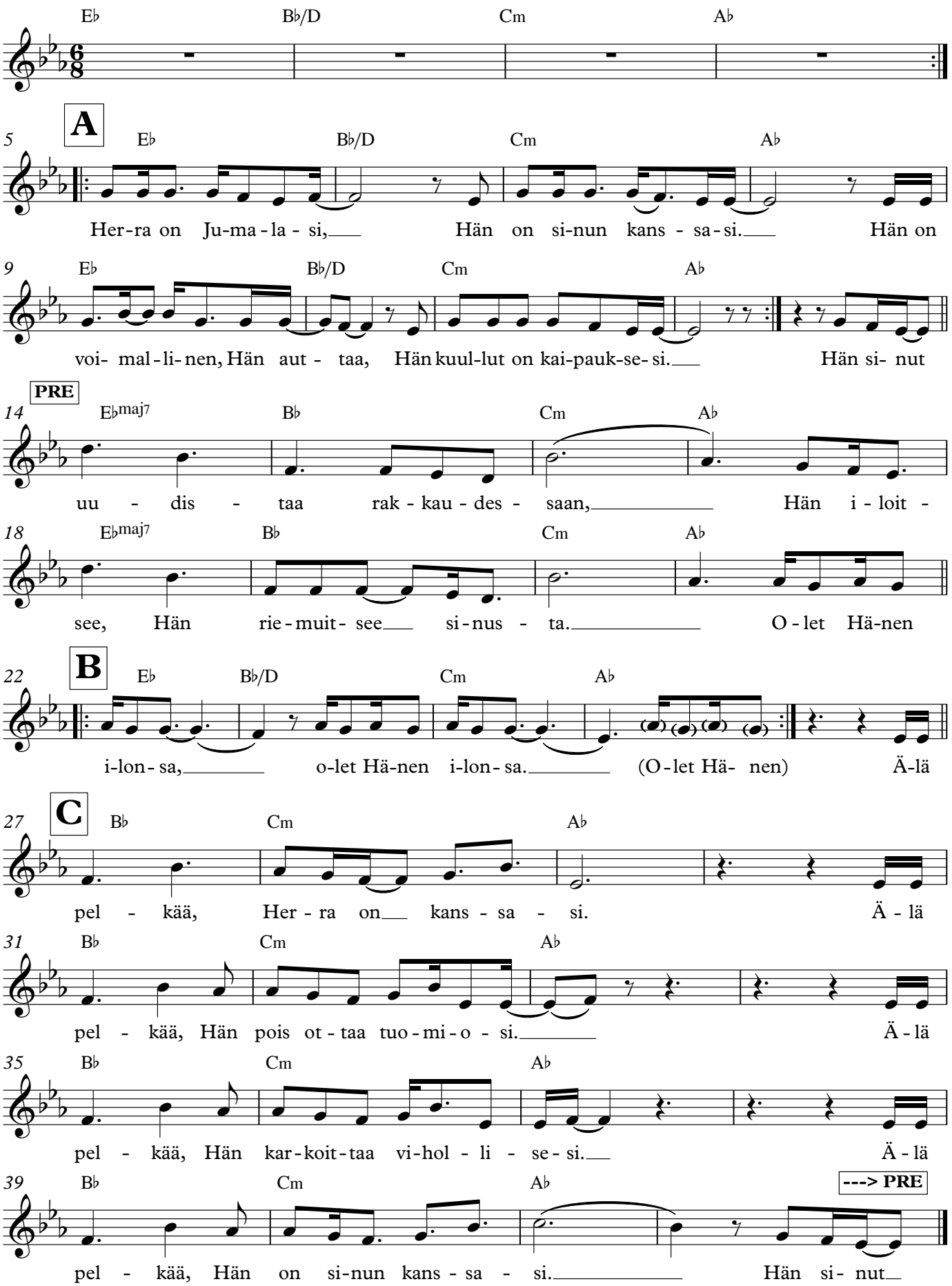
säv./san. Heikki Mäntylä